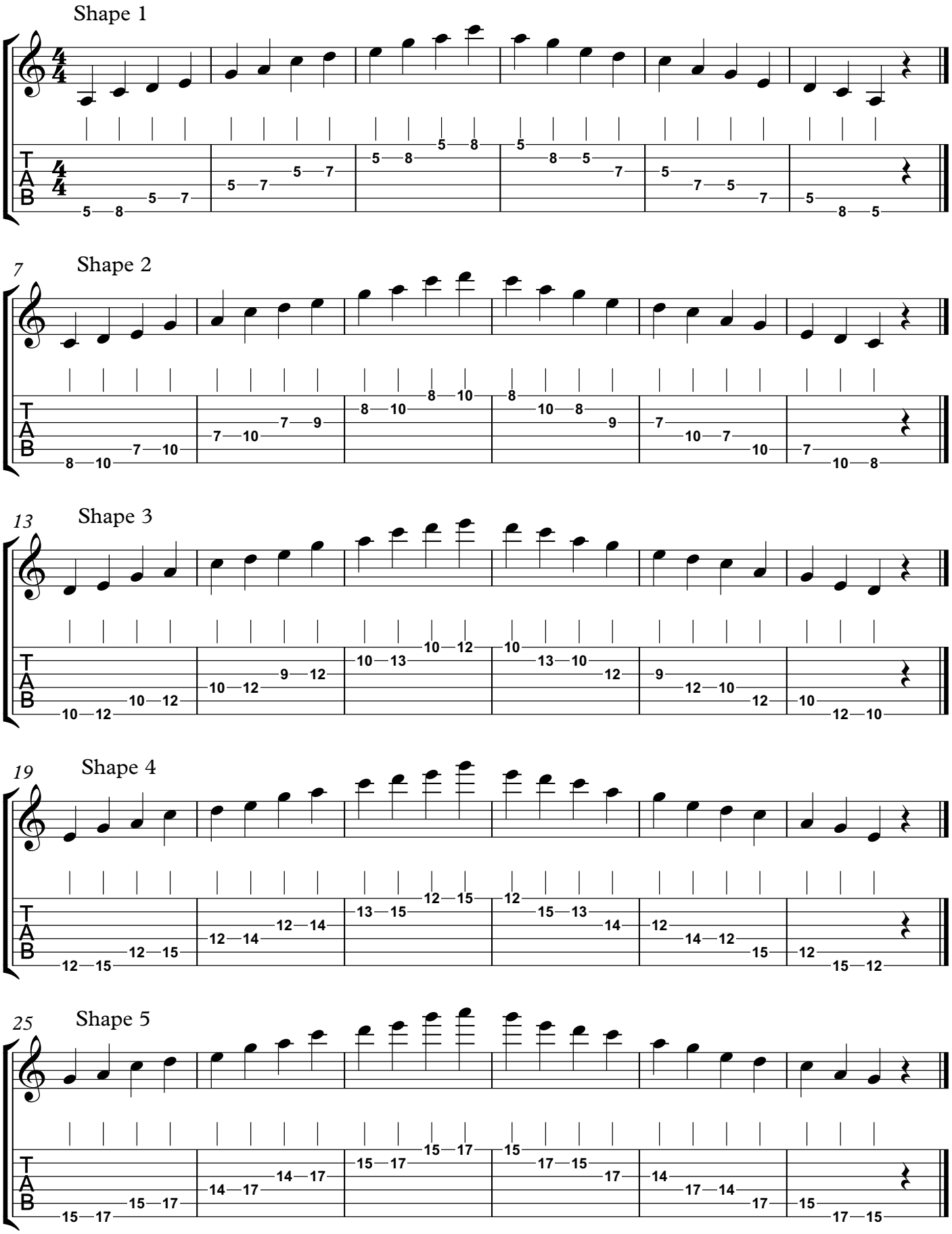Pentatonic Patterns in the key of A minor